

## Welcome to the East Area Planning Committee

- This planning committee meeting is held in public, but it is not a public meeting.
- There will be opportunity for the public to address the committee on each application.
- If you wish to speak for or against a planning application, you will need to have either requested it in advance, or fill out and hand in one of the available speaker forms.
- Information on meeting protocol and conduct at committee is set out in the Code of Practice.
- You can find a copy of the Code of Practice in the committee agenda, just before the first planning application report.



[www.oxford.gov.uk](http://www.oxford.gov.uk)





© Crown Copyright and database right 2011. Ordnance Survey 100019348

# Site Location Plan



The Bungalow 35 Barton Road front elevation



Corner of Barton Road and Blackthorn Close



Garage at The Bungalow 35 Barton Road and 1A Blackthorn Close



Blackthorn Close



Relationship with the cricket ground



FRONT (Rear)  
ELEVATIONS 1:100



SEE (North)



SEE (West)

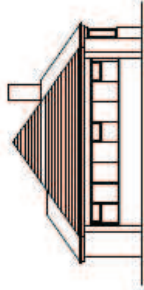

SEE (South)

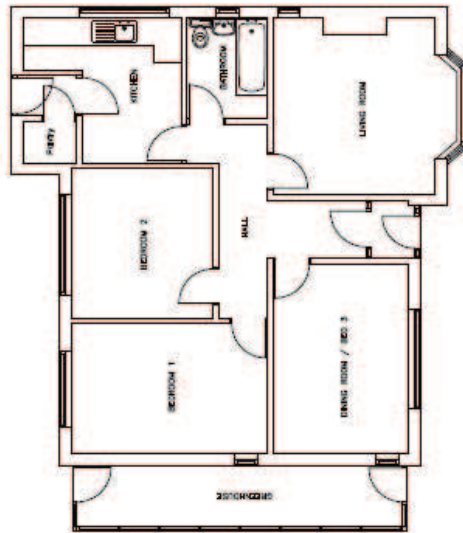

GROUND FLOOR PLAN 1:150



BARTON ROAD  
SITE LAYOUT 1:200

|       |          |                          |
|-------|----------|--------------------------|
| NO.   | 10       | NEW HOUSE AT             |
| DATE  | 12/10/01 | 25 BARTON ROAD,          |
| SCALE | 1:100    | HEMINGTON, GLOUCE        |
| DATE  | 12/10/01 | EXISTING FLOOR PLANS,    |
| SCALE | 1:100    | ELEVATIONS & SITE LAYOUT |
| DATE  | 12/10/01 |                          |

# Existing Plans and Elevations



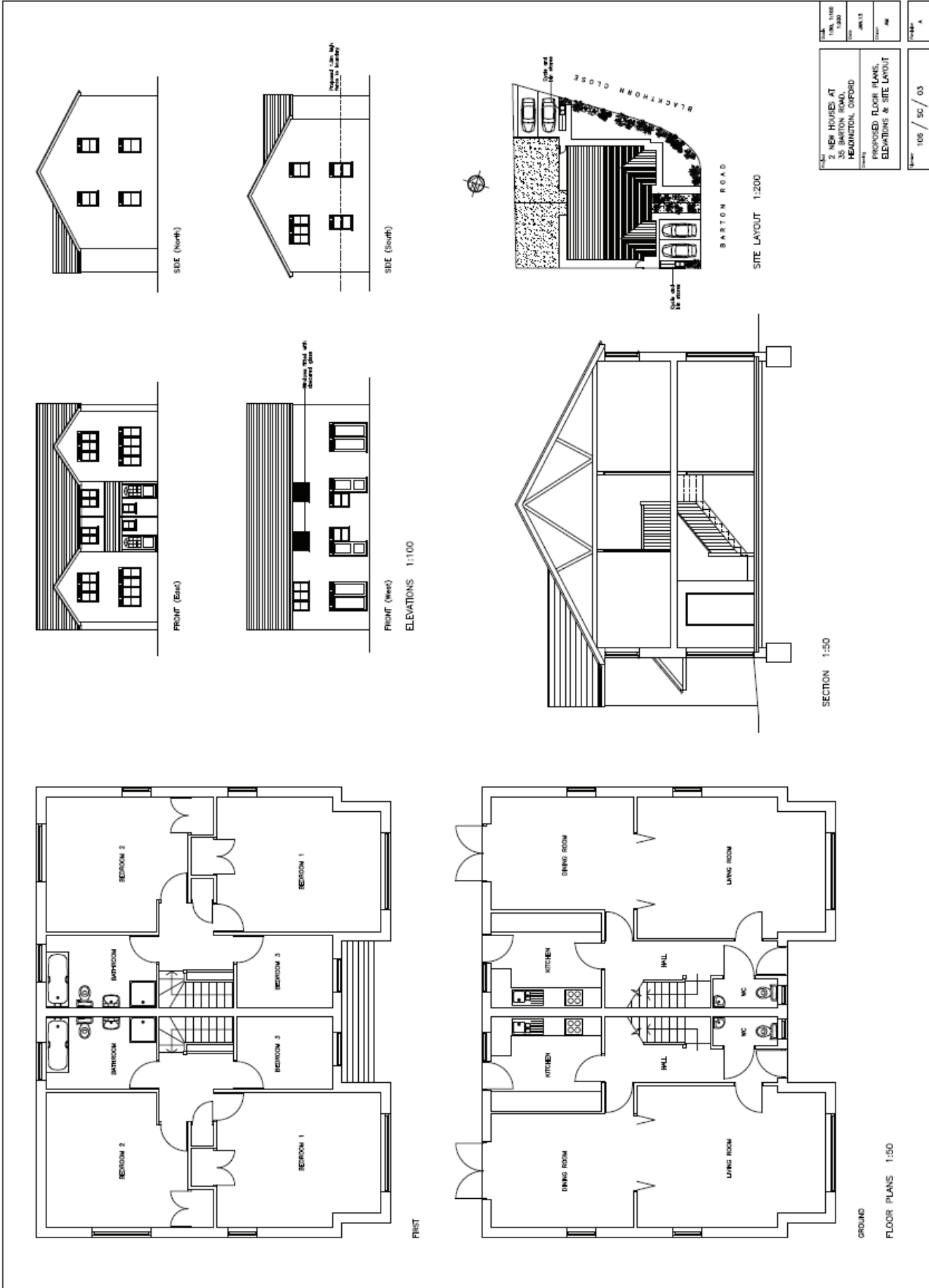

|  |               |
|--|---------------|
| 2 NEW HOUSES AT<br>35 BARTON ROAD,<br>HEADINGTON, OXFORD | 100 / 50 / 03 |
| PROPOSED FLOOR PLANS,<br>ELEVATIONS & SITE LAYOUT        | 100 / 50 / 03 |
| DATE: 19th 11/09<br>19th 11/09<br>19th 11/09             | DRAWN BY: AM  |
| CHECKED BY: AM   | SCALE: A      |

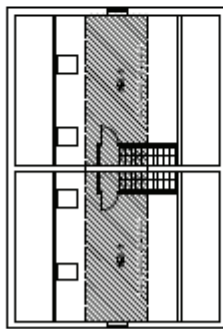

SECTION

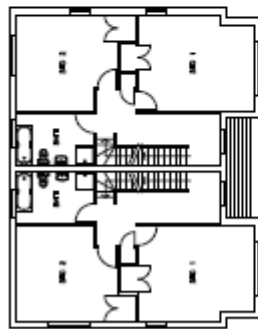

FIRST

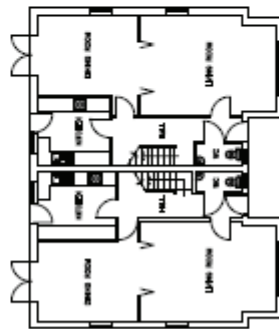

GROUND

FLOOR PLANS 1:50

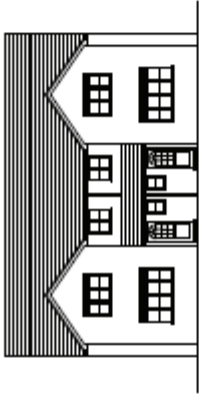

FRONT (East)

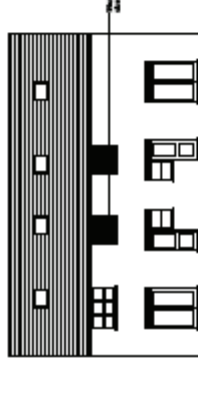

FRONT (West)  
ELEVATIONS 1:100

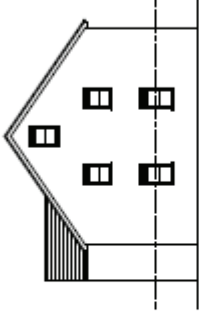

SIDE (North)

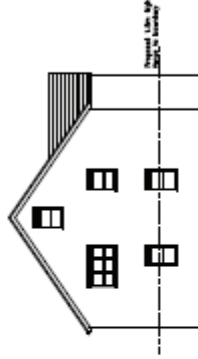

SIDE (South)

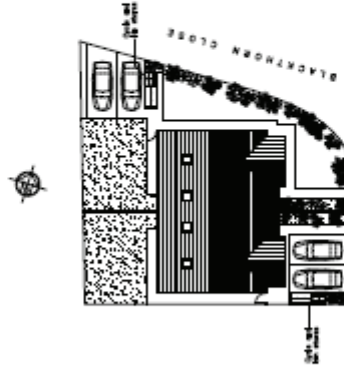

SITE LAYOUT 1:200

SECTION 1:50

Scale 1:100  
Scale 1:50  
Scale 1:200  
Scale 1:500  
Scale 1:1000

|             |  |
|-------------|--|
| Project No. | 106 / 02 / 03                                  |
| Client      | 2 NEW HOUSES AT 35 BARTON ROAD, READING, GUYRD |
| Architect   | PROPOSED FLOOR PLANS, ELEVATIONS & SITE LAYOUT |
| Date        | 106 / 02 / 03                                  |
| Scale       | 1:100  |
| Sheet No.   | 8  |

# Revised proposed plans and elevations